Infogrames

PC CD-Rom

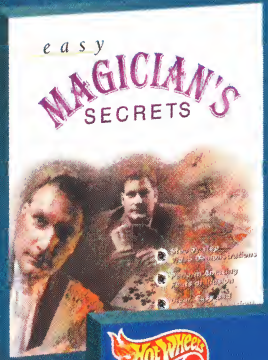

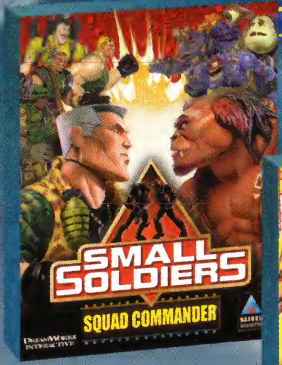

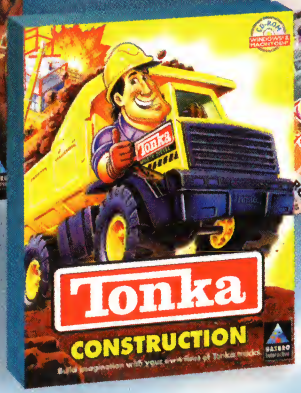

PC CD-Rom

Infogrames

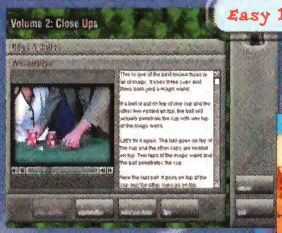

Easy Magician's Secrets

Tonka Construction 1

Hot Wheels Custom Car Design

Small Soldiers - Squad Commander

Starshot

Loading instuctions

EASY MAGICIAN'S SECRETS
Windows 95/98: Insert the Easy Magician's Secrets CD-ROM into the CD-ROM drive and the game will start automatically. The program will automatically detect your system. If Quicktime is not installed on your machine, then install from the Easy Magician's Secrets CD-ROM an option for this is provided.

TONKA CONSTRUCTION 1
Windows 95/98: CD should Autorun on installation. If Autorun is not enabled on your PC, go to Start, Run and enter x:\setup.exe (where x is your CD-Rom drive letter) and click ok. Follow the onscreen instruction.

HOT WHEELS
Windows 95/98: CD should Autorun on installation. If Autorun is not enabled on your PC, go to Start, Run and enter x:\setup.exe (where x is your CD-Rom drive letter) and click ok. Follow the onscreen instruction. Helpful Hint: For the best performance results, close all unnecessary applications before installing or running Hot Wheels Custom Car Designer.

SMALL SOLDIERS – SQUAD COMMANDER
Windows 95/98: CD should Autorun on installation. If Autorun is not enabled on your PC, go to Start, Run and enter x:\setup.exe (where x is your CD-Rom drive letter) and click ok. Follow the onscreen instruction. Install DirectX if required.

STARSHOT
Windows 95/98: CD should Autorun on installation. If Autorun is not enabled on your PC, go to Start, Run and enter x:\spacecircus.exe (where x is your CD-Rom drive letter) and click ok. Follow the onscreen instruction. Install DirectX if required. The instruction manual can be found in the files on the CD-ROM. To view these files, double-click on the My Computer icon and select the CD-ROM drive. Click on the right mouse button and select Open. Double-click on the file named ar32l301.exe which is the installer acrobat reader. Double-click again on the My computer icon and select the CD-ROM drive. Click on the right mouse button and select Open. Double-click on the file named Manual Starshot PC_GB which is the manual of the game.